



OUR MISSION: Empowering Voters. Defending Democracy
June 15, 2023

A REMINDER OF UPCOMING EVENTS

A graphic with a white background on the left and a vertical rainbow bar on the right. The text "YOUR VOTE = YOUR VOICE" is centered in the white area. Below it, smaller text reads: "The LWV will share voting information at the Valley Wide Pride Fest Lakefront Park, Hudson June 17". At the bottom left of the white area is the LWV logo. The rainbow bar consists of five horizontal bands of color: orange, yellow, green, purple, and red.

***Valley Wide Pride Fest
is coming to Hudson!***

***This event will be held on
Saturday, June 17,
9:00am – 8:00pm
at Lakefront Park.***

Pride Fest is another opportunity for our League to show its presence in the community and to live into our DEI policy.

We are happy to report that members have stepped forward to fill the three two-hour shifts! We will be visible at Pride Fest!

For those of you in the Hudson community (or willing to drive) another way to show support to the League and the LGBTQ+ community is to attend the festival! We'd love to have our members attending and showing our support of

the LGBTQ+ community. We won't be there to "sell" the League, just to make our political yet nonpartisan presence known and to encourage **EVERYONE to VOTE!**

For folks who come early there are four hours of free parking available in the fairly large parking lot by the band shell/bathrooms. Street parking in Hudson is metered and can be paid with a credit card (and it's very inexpensive!) on the Passport app or at the pay stations located nearby.

Come spend all or part of your day with the League, seeing friends, meeting new friends, listening to good music, checking out the 40+ vendors, and enjoying the river and so much more!

If you have questions, or just want to let us know you'll be there, please contact Rita Kearns (ritakearns54@gmail.com, 651-492-8885)

or Patty Van Nevel (pattyvannevel@gmail.com, 651-271-9942).



We are again offering two Summer Picnics ~

2 picnics ~ 2 opportunities to spend an evening with friends (and yet-to-become friends) from the League. Members are welcome to attend the picnic closest to your home OR the one that best works with your calendar OR come to both!

Please review the attached flier for detailed

information. Because of the growing size of our League, we are inviting "Members + 1" so feel free to bring your spouse/partner/son or daughter/a friend. This might be a perfect opportunity to casually introduce a prospective member to the League!

Here are the dates ... and driving directions to the first picnic:

Tuesday, June 27, 5:00–8:00pm

at Melinda Hanson's home on Bass Lake

Melinda's address and directions to the picnic ...

1458 Ridge Run, New Richmond, WI 54017

Directions: *In Boardman, head West on 140th at Meister's Bar and Grill. In about 2 miles, the road will curve left and turn into 83rd. At this curve, turn slightly right to stay on 140th. In ½ mile, turn right after a long row of mailboxes onto Ridge Run. In ½ mile, the road curves right into the driveway.*

PLEASE RSVP Melinda if you plan to attend: min.hanson1458@gmail.com

651-357-5932

Thursday, August 24, 5:00–8:00pm

at Kathy & Greg Palmquist home

on Big Wood Lake just south of Grantsburg (east of Hwy. 87)

Find more details in the separate picnic invitation (attached)!

PARADE IN NEW RICHMOND JULY 16!

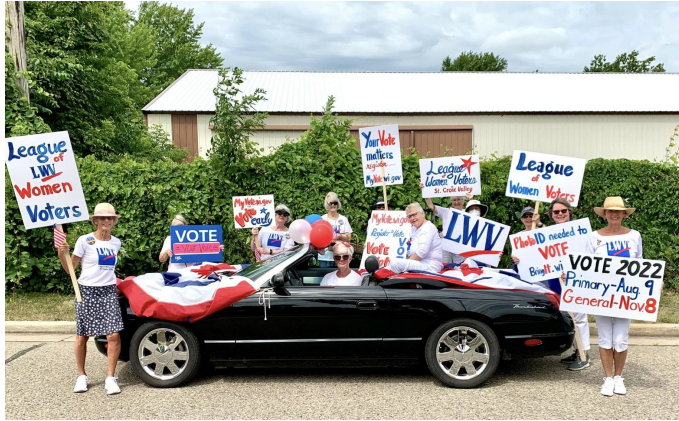

"Fun Fest Parade" ~ Sunday, July 16

There's going to be a parade in New Richmond and our League is planning to be in it!

Volunteers will be needed to decorate the car and to organize

signs and walk alongside the car! Interested?

Please contact Beth Wood.

[*<bwood@frontiernet.net>*](mailto:bwood@frontiernet.net)

NEW T-SHIRTS AVAILABLE FOR PARADE ETC.

We are ordering new t-shirts to be available for the upcoming Fun Fest Parade in New Richmond on Sunday, July 16. Our deadline to order is June 26 for delivery on July 10. The t-shirts will be distributed on July 16 at our meeting place Table 65 in NR.

All shirts are white with red and blue accents.

We have to order a minimum of 20 shirts and the price will be \$22. There are 2 options for you to choose,

A a 3/4 length baseball shirt or

B short sleeved raglan type t-shirt.



You can pay me with cash, check or Venmo on the day of the parade.

Please email Patty Van Nevel at pattyvannevel@gmail.com with your order. Your email should include which t-shirt you want (A or B) and size – see size chart at the end of this newsletter.

Note: you do NOT have to attend the parade to purchase a T-Shirt. Contact Patty for further information!

2023-24 PROPOSED BUDGET

Our bylaws require that the proposed budget be distributed among the League membership for review, questions, and suggested revisions 30 days prior to the first meeting of the new fiscal year (which is scheduled for July 18).

Please review the budget (it will be a separate pdf attached to this email), and if you have questions or comments, direct them to our Budget Committee Chairperson, Nancy Stewart (n.stewart@yahoo.com) or to our Treasurer, Kate Manecke (deleinen@icloud.com).

This is YOUR League ... the budget represents the way your League plans to fund our program work and administrative requirements in the new fiscal year.



We have recently received
two new members in our League!

Please join in welcoming

Charlene Rae Mayry (from New Richmond) <crmeyry@hotmail.com> and
Meg Farrington (from Star Prairie) <mfarrington@frontier.com>.

Reach out and say hello to these two new League members!

NOTICE: THERE WILL NOT BE A JULY 1 NEWSLETTER-

LOOK FOR OUR NEXT NEWSLETTER ON JULY 15!

ENJOY YOUR SUMMER!

T-SHIRT INFORMATION BELOW:

DEADLINE IS JUNE 26 TO ORDER

SPORT-TEK

**Sport-Tek® Ladies PosiCharge® Tri-Blend
Wicking Scoop Neck Raglan Tee. LST400**



This ultracomfortable tee combines moisture-wicking performance, unbeatable tri-blend softness and PosiCharge technology to lock in color.

- 4.4-ounce, 75/13/12 poly/cotton/rayon jersey with PosiCharge technology
- 4.6-ounce, 75/13/12 poly/cotton/rayon jersey with PosiCharge technology (Black Triad Solid)
- 4.7-ounce, 75/13/12 poly/cotton/rayon jersey with PosiCharge technology (White Triad Solid)
- Removable tag for comfort and relabeling
- Contrast neck taping (except White Triad Solid, which is dyed-to-match)
- Raglan sleeves

CARE INSTRUCTIONS

Machine wash cold with like colors. Do not use fabric softener. Only non-chlorine bleach when needed. Tumble dry low. Cool iron. Do not dry clean.



front



back

HOW TO MEASURE

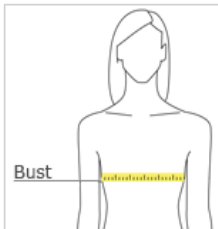

Bust

BUST

Measure under the arm and around the fullest part of the bust with arms down, keeping tape horizontal.

SIZE CHART

	XS	S	M	L	XL	XXL	3XL	4XL
Size	2	4/6	8/10	12/14	16/18	20/22	24/26	28/30
Chest	32-34	35-36	37-38	39-41	42-44	45-47	48-51	52-55



District® Women's Perfect Weight® 3/4-Sleeve Tee. DM107L



Comfortable with a polished look.

- 4.3-ounce, 100% combed ring spun cotton, 32 singles
- Binding at neck
- Elbow-length sleeves

Please note: This product is transitioning from woven labels to tear-away labels. Your order may contain a combination of both labels.

CARE INSTRUCTIONS

Machine wash cold, with like colors, non-chlorine bleach if needed. Tumble dry low. Cool iron if needed. Do not use fabric softener. Do not dry clean.



front

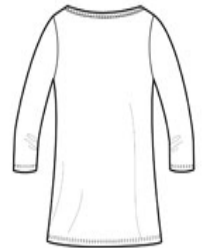

back

HOW TO MEASURE

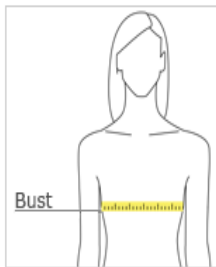

Bust

BUST

Measure under the arm and around the fullest part of the bust with arms down, keeping tape horizontal.

SIZE CHART

	XS	S	M	L	XL	XXL	3XL	4XL
Size	2	4/6	8/10	12/14	16/18	20/22	24/26	28/30
Bust	32-34	35-36	37-38	39-41	42-44	45-47	48-51	52-55